Helpman LEX 18-7

Specifications

Brand	Helpman
Type	LEX 18-7
kW	12,6
Refrigerant	Glycol
Number of Fans	2
Fin Space in mm	7
Defrosting	None
m^3/h	5.240
Sizes	1460x690x520 mm (LxBxH)
Volume	11,6 dm^3
Weight	65 kg
Stock	1

Description

Used Helpman LEX 18-7

Used Helpman LEX 18-7 evaporator. Complete with 2 ATB fan 50 Hz - 0,07 kW - 1320 RPM - diameter 356 mm. *All components of this used evaporator will be tested on good working, leak free condition (electro engines), coils, bearings) Choosing HOSBV means buying with warranty. We perform a industrial cleaning. Also, we can arrange your shipment.

32

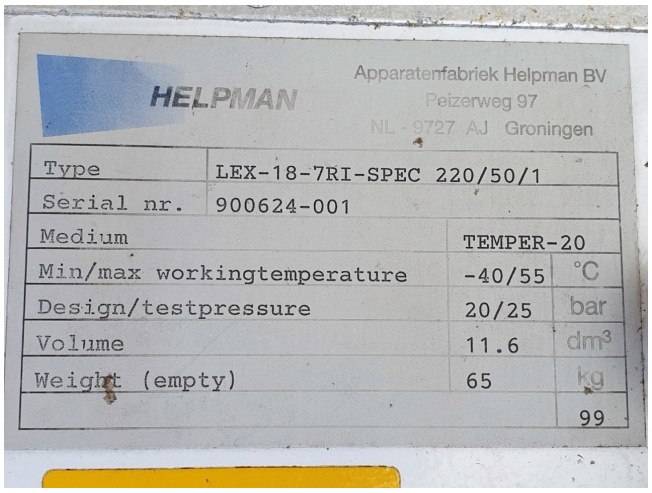
HELPMAN
Apparatenfabriek Helpman BV
Peizerweg 97
NL - 9727 AJ Groningen
Type LEX-18-7RI-SPEC 220/50/1
Serial nr. 900624-001
Medium TEMPER-20
Min/max workingtemperature -40/55 °C
Design/testpressure 20/25 bar
Volume 11.6 dm³
Weight (empty) 65 kg
99

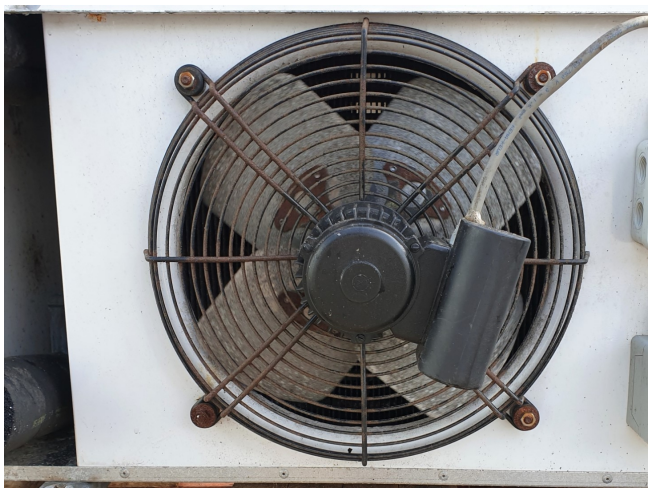

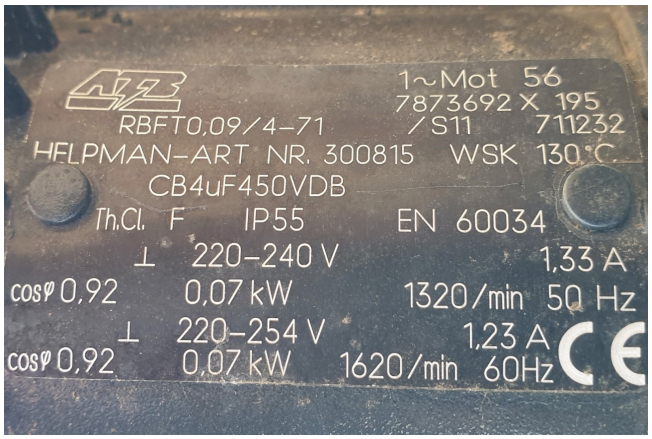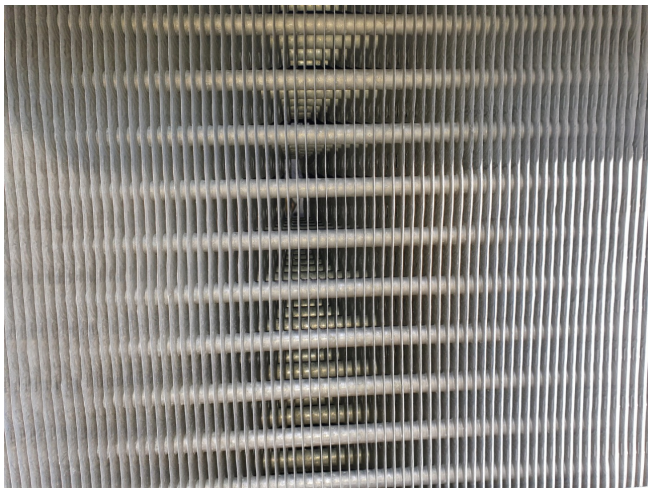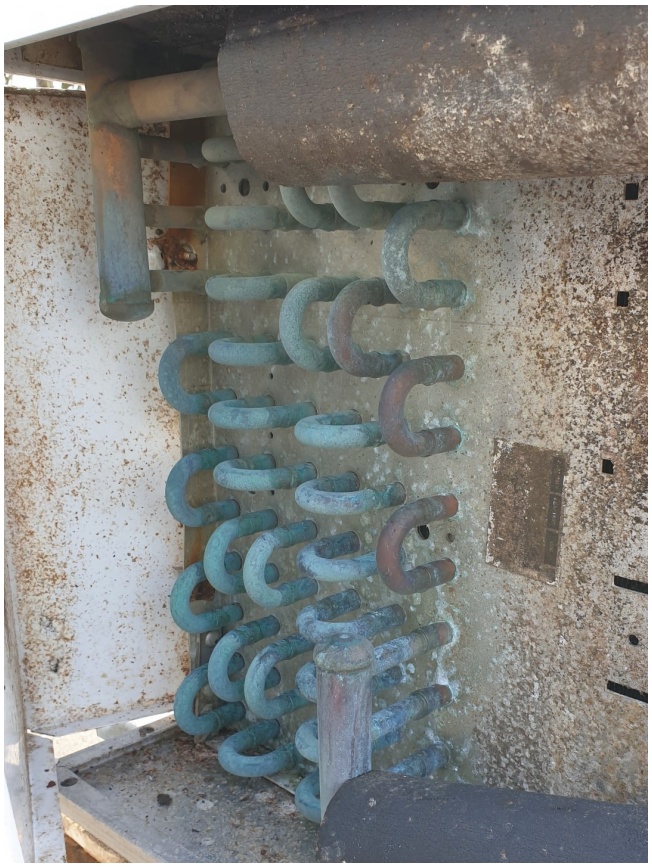
1~Mot 56
7873692 X 195
RBFT0,09/4-71 /S11 711232
HELPMAN-ART NR. 300815 WSK 130°C
CB4uF450VDB
Th.Cl. F IP55 EN 60034
220-240 V 1,33 A
cosφ 0,92 0,07 kW 1320/min 50 Hz
220-254 V 1,23 A
cosφ 0,92 0,07 kW 1620/min 60Hz
CE